Sri Lanka Institute of Information Technology

Retail Inventory and Sales Forecasting System

Project Proposal

Information Systems Project Management 2025

Project ID: ISPM-2026-002

Submitted by:

SAMUEL R S	IT23620520
PATHIRANAGE R P N S	IT23538696
ABDULRAZIQ A H	IT23540408
WALPOLA W K L D I	IT23822726

Submitted to:

.....

LIC:- Ms. Buddhima Attanayaka

18/03/2026

Criteria	Marks allocated	Marks given
Abstract	**5%**	
Problem Specification	**5%**	
Business Idea	**5%**	
Solution Outline including novelty component	**20%**	
Key Benefits	**10%**	
General Objectives	**5%**	
Specific Objectives	**10%**	
Project Plan	**10%**	
Personnel & Facilities	**5%**	
Hardware requirements	**5%**	
Software requirements	**5%**	
Budget	**5%**	
References	**5%**	
Formatting	**5%**	
Total Marks (100)	**100%**	

Abstract

This project proposes the development of a Retail Inventory and Sales Forecasting System for a small retail store that currently manages inventory, suppliers, and sales using manual records and spreadsheets. The existing approach is time consuming, prone to errors, and fails to provide useful insights into inventory, customer demand, and order tracking.

The proposed web-based system aims to streamline and centralize all retail operations, including Supplier and Product Management, Product Wishlist and Review Management, Order and Payment Management, and Delivery Tracking and Order History Management. Each function will be implemented using React.js for frontend, Node.js for backend, and MongoDB for database management, supporting full CRUD operations and real-time data flow. The sales forecasting component will be developed as Python Flask microservice, leveraging historical sales data and machine learning to predict future product demand.

The system is expected to improve the small retail store's operational efficiency, ensure accurate inventory management, increase purchasing decisions, and enhance customer satisfaction.

Table of Contents

ABSTRACT **2**

LIST OF FIGURES **4**

LIST OF TABLES **4**

1. INTRODUCTION **5**

1.1 Problem Specification **5**

1.2 Business idea **6**

1.3 Solution Outline **7**

1.4 Key Benefits **8**

2. OBJECTIVES **11**

2.1 General Objectives **11**

2.2 Specific Objectives **11**

2.2.1 Supplier and Product Management 11
2.2.2 Product Wishlist and Review Management 11
2.2.3 Order and Payment Management 11
2.2.4 Delivery Tracking and Order History Management 11
2.2.5 Sales Analytics and Forecasting Module (Novelty Component) 12

3. PROCEDURE **12**

3.1 Flow of the Project **12**

3.1.1 Week 1: The Requirement Analysis and Project Initiation. 12
3.1.2 Week 2: System design. 12
3.1.3 Week 3: Setup for development. 12
3.1.4 Week 4-6: module development. 12
3.1.5 Week 7 – Forecasting Module Development 13
3.1.6 Week 8: System Integration 14
3.1.7 Week 9: Testing 14
3.1.8 Week 10: documentation and final preparation. 15

3.2 Project Plan **17**

4. PERSONNEL AND FACILITIES **20**

5. SOFTWARE AND HARDWARE REQUIREMENTS 22

5.1 Software Requirements 22

5.2 Hardware Requirements 22

6. BUDGET 23

7. REFERENCES 25

APPENDIX 26

List of Figures

Figure 1-1: High-level Architecture 8
Figure 3-1: Gantt Chart 1 17
Figure 3-2: Gantt Chart 2 17
Figure 3-3: Gantt Chart 4 18
Figure 3-4:Gantt Chart 3 18
Figure 3-5: Gantt Chart 5 19

List of Tables

Table 1: project Flow 15
Table 4-1: Personnel and Facilities 20
Table 6-1: Budget 23

1. Introduction

1.1 Problem Specification

In fact, efficient inventory control, supplier coordination, and accurate sales data are critical to the smooth operation of stores. However, many small and medium-sized stores continue to handle their inventory, suppliers and sales on a regular basis using traditional record-keeping methods such Excel sheets or manual inventory logs. These traditional methods require a lot of time, are subject to mistakes, and fail to provide accurate data on sales and inventory levels. As a result, decision-making becomes unreliable and business procedures become inefficient.

This study will specifically focus on a small retail store that now manages its inventory and sales using manual record-keeping methods. Inaccurate stock management, unexpected stock shortages, overstocking of delayed products, and challenges with supplier management are only a few of the ongoing issues facing the retail industry. The business owner is unable to see trends in product demand or customer purchasing patterns due to the inaccurate analysis of the sales data. Additionally, business operations are made more difficult by the lack of an efficient order management system and a structured delivery tracking system. Especially, the business lacks a forecasting mechanism to predict future product demand, which leads to ineffective financial and purchasing decisions.

Therefore, the absence of an automated retail management mechanism has created significant operational inefficiencies in small retail businesses. There's a clear need for a system that can provide.

- Real-time inventory visibility.
- Structured supplier coordination.
- Efficient order handling.
- Data-driven demand analysis.

Without such a mechanism, retail businesses will continue to experience financial loss, operational delays, and poor decision making. Addressing this gap is important to improve business operations and long-term growth.

1.2 Business idea

The proposed solution is a Retail Inventory and Sales Forecasting System, which is a web application designed to help retail stores manage their operations efficiently. This system will provide a centralized platform where admin panel can manage supplier information, product, stock, customer orders, payments and delivery tracking.

The system will allow admins to add and manage supplier records, including supplier name, contact information, and related products. Admins will also be able to create and manage product records by assigning the suppliers and categories, setting prices and maintaining stocks. This ensure accurate inventory management and better organization.

Customers will be able to browse the products from web application, view product details, add products to their Wishlist, submit reviews for products, and place orders, delivery tracking through web application. This improves customer satisfaction and experience.

The Sales forecasting module, one of the key features of the application; will analyze historical sales data and use machine learning techniques to predict future product demand. This will help store owners plan inventory purchases more effectively and reduce stock problems.

Overall, this web system will provide efficient, accurate business operations, reduce manual work and support for decision- making.

1.3 Solution Outline

To address the identified problems, our group proposes the development of a web-based Retail Inventory and Sales Forecasting System that automates the store's existing manual and spreadsheet-based operations. The system will automate core daily processes including supplier management, product inventory control, customer interactions, order and payment handling, and delivery tracking.

The system consists of four main functional modules:

- **Supplier and Product Management** – centralizes product and supplier information and automates inventory updates.
- **Product Wishlist and Review Management** – allows customers to interact with products through wish lists and reviews, providing insight for business decisions.
- **Order and Payment Management** – streamlines the sales process, ensuring accurate transaction recording and automatic inventory adjustments.
- **Delivery Tracking and Order History Management** – structures post-sale operations, enabling efficient delivery coordination and transparent order tracking.

Additionally, the system introduces a sales forecasting novelty component that analyzes historical transaction data to predict future product demand and supports data – driven inventory planning. The overall structure and interaction between various components of our proposed system are depicted in the high -level architecture diagram below.

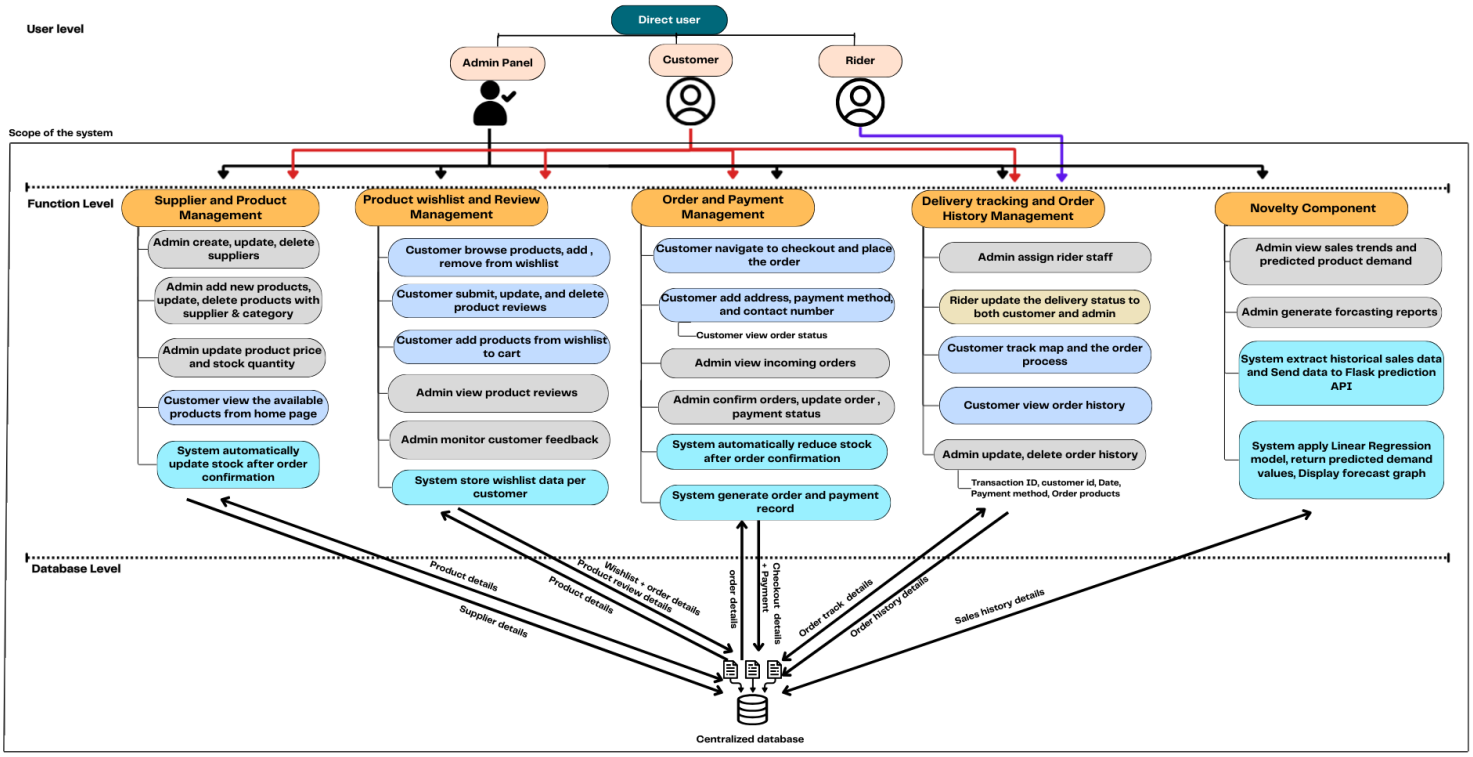

Figure 1-1: High-level Architecture

1.4 Key Benefits

Supplier and Product Management

- Users – Admin Panel, Business owner
- Centralized management of supplier information.
- Clear visibility of which supplier provides which products.
- Accurate stock tracking – stock_qty updates, low-stock, reorder levels
- Organized product categorization for better inventory control
- Reduced manual record-keeping errors
- Availability of updated and accurate product information
- Well-organized product categories for easier browsing

Product Wishlist and Review Management

- Users – Admin Panel, Business owner, Customer
- Access to customer feedback for product quality improvement.
- Insights into popular products based on Wishlist trends.
- Better marketing and product planning decisions.
- Ability to save favorite products and add them to cart.
- Opportunity to share feedback through reviews.
- Access to other customers' reviews before purchasing.

Order and Payment Management

- Users – Admin Panel, Business owner, Customer
- Automated order processing with reduced manual workload.
- Accurate financial transactions records.
- Automatic stock reduction after order confirmation.
- Clear monitoring of sales performance.
- Easy and secure order placement process.
- Ability to view and manage orders.
- Faster and smoother checkout experience.

Delivery tracking and Order History Management

- Users – Admin Panel, Business owner, Customer, Rider
- Structured delivery management system.
- Ability to assign riders efficiently.
- Real-time delivery status monitoring.
- Reduced delivery miscommunication.
- Access to complete order history for reporting.
- Ability to track delivery progress in real time.
- Access to complete purchase history.

Sales Forecasting - (Novelty Component)

- Users – Admin Panel, Business owner
- Prediction of future product demand.
- Better inventory planning decisions.
- Reduced stock-related financial losses.
- Data-driven purchasing strategies.

2. Objectives

2.1 General Objectives

To design and develop a web-based retail inventory and sales forecasting system within 10 weeks for small to medium sized retail businesses, enabling efficient management of suppliers, products, orders, payments and deliverables while improving inventory accuracy and supporting data – driven decision making through predictive sales forecasting.

2.2 Specific Objectives

2.2.1 Supplier and Product Management

To design and implement a Supplier and Product Management function within the proposed system over the 10-week development period, enabling admin panel to efficiently manage supplier and product data through CRUD operations, maintain accurate stock levels with automated updates, and generate low-stock alerts to support effective inventory control and informed purchasing decisions.

2.2.2 Product Wishlist and Review Management

The objective of the product Wishlist and Review management function is to improve the customer and support business decision making by enabling customers to interact with products through Wishlist and review features.

2.2.3 Order and Payment Management

To design and implement an integrated Order and Payment Management function that enables customers to place, modify and track orders and payments in real time, supports admin panel in managing order statuses, automatically updates inventory upon order confirmation, and generates accurate sales summaries, therefore ensuring consistent transaction accuracy, reducing manual processing, and enhancing operational efficiency, within a 10-week development period.

2.2.4 Delivery Tracking and Order History Management

Desing a unified delivery tracking and order history management function that will allow the efficient assigning of riders, real-time updates regarding their status, transparent monitoring of orders and compete maintenance of records to improve coordination and customer satisfaction.

2.2.5 Sales Analytics and Forecasting Module (Novelty Component)

To develop a sales analytics and forecasting module that analyzes historical sales data and predicts future product demand using linear regression model integrated via a python flask service, achieving at least 90% prediction accuracy, generating visual insights in admin dashboard, and fully integrating with the system by week 8 of the project timeline.

3. Procedure

3.1 Flow of the Project

An organized method of development will be used to carry out the project in order to ensure that it gives a careful success and proper finish. There will be multiple phases to development process, such as requirement analysis, designing, implementation, testing and deployment.

3.1.1 Week 1: The Requirement Analysis and Project Initiation.

The charter for the project will be prepared, and the system specification will be clearly mentioned during the first phase of the project. Each component's functional as well as non-functional needs will be identified. the team will oversee the overall business process, roles of users and application scope. While preparing for the proposal presentation and proposal submission.

3.1.2 Week 2: System design.

The structure of the system will be created during this stage. The creation of a database and structure will include groups of users, orders, suppliers, products, and delivery entries. Also, the user-interface, wireframes and a high -level architecture diagram will be generated.

3.1.3 Week 3: Setup for development.

The setup for the python flask, node.js, and MongoDB (MERN) will be the part of development environment. Using the GitHub and version-controlled sources will be created. Trello will be used to track and assign tasks for each member. Where each member will be able to see their respected task and start their work based on the tasks allocated.

3.1.4 Week 4-6: module development.

Development of the application will be carried out in parallel:

Supplier and Product Management.

Product Wishlist and Review Management.

Order and Payment Management.
Delivery Tracking and Order History management.

1. In the Supplier and Product Management Function - admins can manage supplier records used for stock buying and maintaining supplier information through complete CRUD operations. Admin panel create, view, update and remove supplier information and products as well as details like name, price, and stock level using the product inventory.
2. In the Product Wishlist and Review Management Function - Users will be able to add or remove items from the cart, browse products and view product information. Customers will be able to write, read, and edit product reviews, which enables the system to record and comment on both customer satisfaction and the product quality.
3. The Order and Payment Management Function - supports the main sales process. Customers will be able to place orders, view their order, update, or cancel orders prior to processing and monitor payment status. Admins will manage customer orders, update order statuses, and maintain payment records. Every order will automatically ensure accurate inventory tracking.
4. The Delivery Tracking and Order History Management Function - handles post – sale activities. Admins will generate delivery records, assign available riders, and update delivery statuses such as processing, dispatched, and delivered. Riders will be able to view their assigned deliveries and update delivery progress through the web application. Customers will be able to track the status of their deliveries and access their full order history.

3.1.5 Week 7 – Forecasting Module Development

The creation and implementation of computerized predictive forecasting of sales and component with the primary system will take place during this phase. The MongoDB database will be implemented to extract historical sales data gathered from order transactions, which will then be prepared for analysis. Cleaning of data, handling values that are missing, rearranging date areas, and combing numbers of sales based on item and its time moment have a range of data processing operations.
Python and the scientific learning library will be utilized in creating a linear – regression algorithm in order to find patterns and connections between consumer demand and time. Previous sales and data will be used to train the model, and applicable performance metric like prediction accuracy and average absolute error will be utilized to evaluate its performance.

3.1.6 Week 8: System Integration

All created modules will be combined into a single system of operation during this phase. Data flow across the user interface to backend and forecasting service will be protected by combining activities.

- Connection between user interface and backend APIs.
- Combination of product, supplier, and inventory data with order processing.
- Automatic inventory updates and based on completed orders.
- Communication between node.js backend and python flask forecasting
- Integration of delivery tracking with order status.

Testing of integration will be carried out during this stage to ensure that different parts of the functions together without having any issues. Workflow reliability, response time, and data quality will all be closely watched. To avoid delays in following stages, any system problems found will be fixed right away.

3.1.7 Week 9: Testing

For the system to work well and remain consistent, a testing process will be needed. The following will be tested:

Functional testing: is the process of checking if all the functions, which include CRUD functions, order processing, delivery changes, and forecast results, work as expected using the system's requirement.

Validation testing: this is the process of preventing the entry of incorrect or inadequate data by ensuring the proper input testing, error messages, and data validation.

Checking if all the parts of the system work well together and if the data flows from one component to another is referred to as a integration testing.

Testing is user interface is the process of reviewing the system's speed, reliability, usability, and navigation flow.

Testing the system's reaction to normal usage conditions is referred to as performance testing.

All the bugs and system errors discovered will be recorded and fixed.to enhance user experience and the system reliability, one final modification will be made.

3.1.8 Week 10: documentation and final preparation.

Ensuring that a system developed for review is a major objective for the final phase of the project. The paperwork to be done includes final testing on the system will be conducted to ensure that all components are working correctly from the beginning to end process. In order to ensure a smooth display of the system for the final review, an exhibit will be set up.

- Project proposal (Final Version)
- Software requirement specification (SRS)
- System design diagrams (architecture, database, schema)
- User manual with screenshots
- Project management documents (WBS, Gantt chart, Trello progress)

In addition to improve the delivery and ensure that all members are comfortable with their module, PowerPoint slides will also be prepared for internal practice sessions.

Table 1: project Flow

Week	Activities	Outputs
Week 1	• Requirement analysis and problem identification • system scope and user roles. • Project charter preparation.	• Problem statement • Functional and non-functional requirement. • Project charter submission.
Week 2	• System design • Database structure creating • UI wireframe design	• High level architecture diagram • Database structure • Created wireframe
Week 3	• Development environment setting up(MERN) • Setting the necessary environment for novelty component.(Python + Flask)	• Development environment setted • Forecasting component developed. • Task management board prepared
Week 4 – 6	• All four-module development • Supplier and product management	• CRUD functionality developed for all four components.

	• Product Wishlist and review management • Order and payment management • Delivery tracking and order history management	• Front-end and back-end is developed. • Product, order, delivery and review features are implemented.
week 7	• Sales forecasting module development • Data processing and analysis	• Machine learning features added • Sales prediction is created
Week 8	• System integration of module • Integration of forecasting module • Data flow validation	• Integrated system all combining. • Forecast results connected to admin Dashboard
Week 9	• System testing • Functional testing and validation testing • Performance and UI testing	• Identified bug fixed • Improved system stability and user experience.
Week 10	• Final system testing • Final documentation preparation • Final presentation preparation	• Final project documentation • User manual and reports • Final integrated system for evaluation

3.2 Project Plan

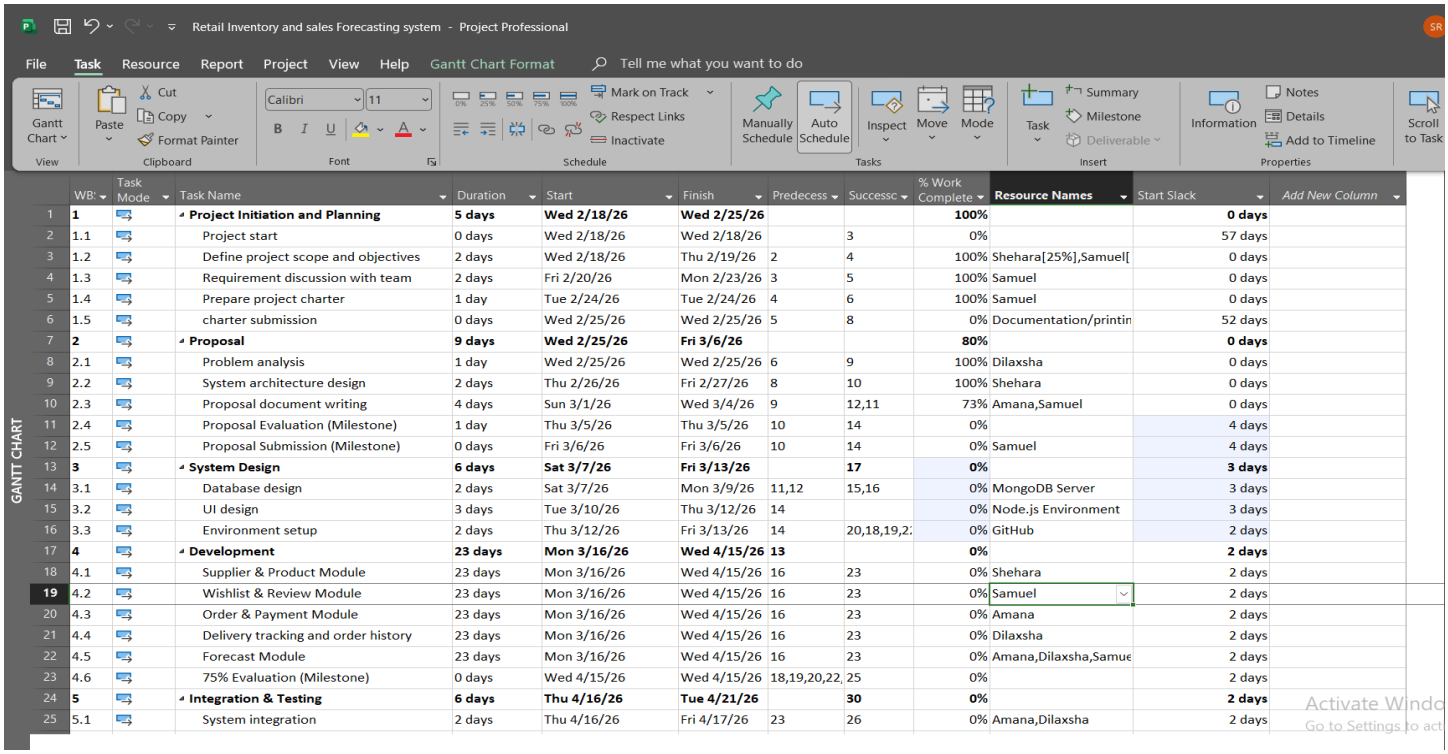

	WBS	Task Mode	Task Name	Duration	Start	Finish	Predecess	Successc	% Work Complete	Resource Names	Start Slack	Add New Column
1	**1**		**Project Initiation and Planning**	**5 days**	**Wed 2/18/26**	**Wed 2/25/26**			**100%**		**0 days**	
2	1.1		Project start	0 days	Wed 2/18/26	Wed 2/18/26		3	0%		57 days	
3	1.2		Define project scope and objectives	2 days	Wed 2/18/26	Thu 2/19/26	2	4	100%	Shehara[25%],Samuel[	0 days	
4	1.3		Requirement discussion with team	2 days	Fri 2/20/26	Mon 2/23/26	3	5	100%	Samuel	0 days	
5	1.4		Prepare project charter	1 day	Tue 2/24/26	Tue 2/24/26	4	6	100%	Samuel	0 days	
6	1.5		charter submission	0 days	Wed 2/25/26	Wed 2/25/26	5	8	0%	Documentation/printin	52 days	
7	**2**		**Proposal**	**9 days**	**Wed 2/25/26**	**Fri 3/6/26**			**80%**		**0 days**	
8	2.1		Problem analysis	1 day	Wed 2/25/26	Wed 2/25/26	6	9	100%	Dilaxsha	0 days	
9	2.2		System architecture design	2 days	Thu 2/26/26	Fri 2/27/26	8	10	100%	Shehara	0 days	
10	2.3		Proposal document writing	4 days	Sun 3/1/26	Wed 3/4/26	9	12,11	73%	Amana,Samuel	0 days	
11	2.4		Proposal Evaluation (Milestone)	1 day	Thu 3/5/26	Thu 3/5/26	10	14	0%		4 days	
12	2.5		Proposal Submission (Milestone)	0 days	Fri 3/6/26	Fri 3/6/26	10	14	0%	Samuel	4 days	
13	**3**		**System Design**	**6 days**	**Sat 3/7/26**	**Fri 3/13/26**		**17**	**0%**		**3 days**	
14	3.1		Database design	2 days	Sat 3/7/26	Mon 3/9/26	11,12	15,16	0%	MongoDB Server	3 days	
15	3.2		UI design	3 days	Tue 3/10/26	Thu 3/12/26	14		0%	Node.js Environment	3 days	
16	3.3		Environment setup	2 days	Thu 3/12/26	Fri 3/13/26	14	20,18,19,2:	0%	GitHub	2 days	
17	**4**		**Development**	**23 days**	**Mon 3/16/26**	**Wed 4/15/26**	**13**		**0%**		**2 days**	
18	4.1		Supplier & Product Module	23 days	Mon 3/16/26	Wed 4/15/26	16	23	0%	Shehara	2 days	
19	4.2		Wishlist & Review Module	23 days	Mon 3/16/26	Wed 4/15/26	16	23	0%	Samuel	2 days	
20	4.3		Order & Payment Module	23 days	Mon 3/16/26	Wed 4/15/26	16	23	0%	Amana	2 days	
21	4.4		Delivery tracking and order history	23 days	Mon 3/16/26	Wed 4/15/26	16	23	0%	Dilaxsha	2 days	
22	4.5		Forecast Module	23 days	Mon 3/16/26	Wed 4/15/26	16	23	0%	Amana,Dilaxsha,Samue	2 days	
23	4.6		75% Evaluation (Milestone)	0 days	Wed 4/15/26	Wed 4/15/26	18,19,20,22,	25	0%		2 days	
24	**5**		**Integration & Testing**	**6 days**	**Thu 4/16/26**	**Tue 4/21/26**		**30**	**0%**		**2 days**	
25	5.1		System integration	2 days	Thu 4/16/26	Fri 4/17/26	23	26	0%	Amana,Dilaxsha	2 days	

Figure 3-1: Gantt Chart 1

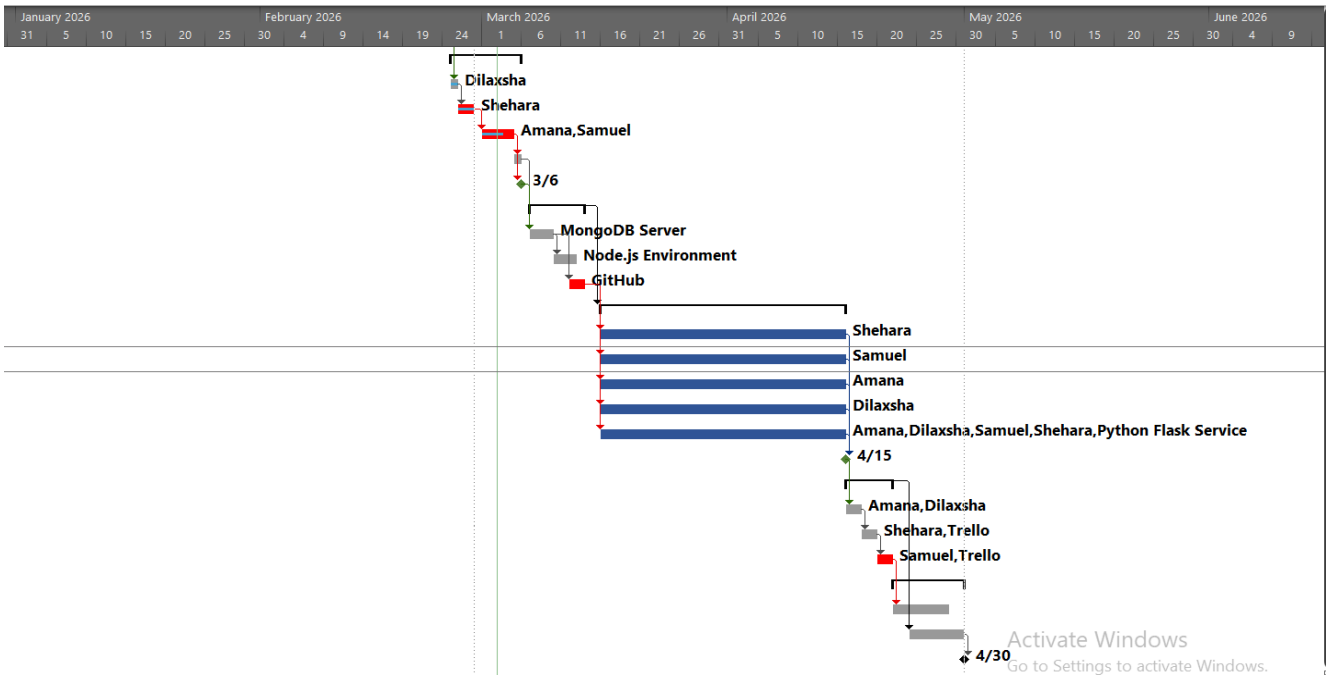

Figure 3-2: Gantt Chart 2

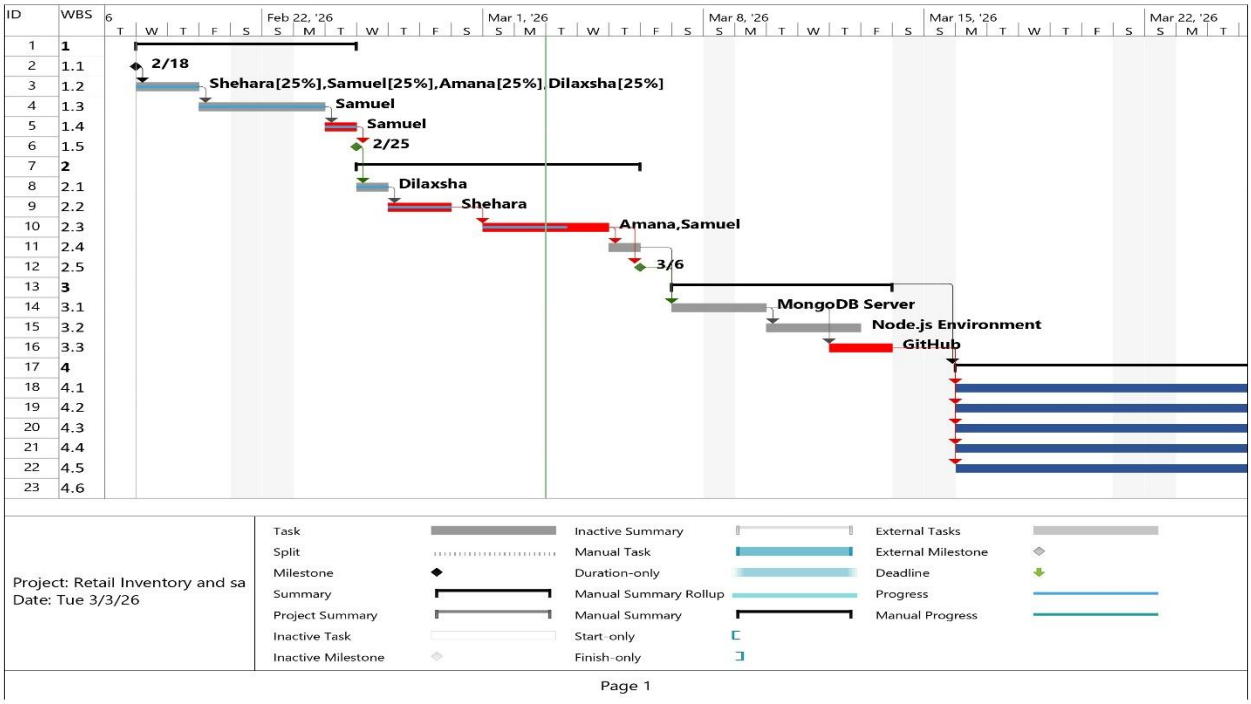

Figure 3-4:Gantt Chart 3

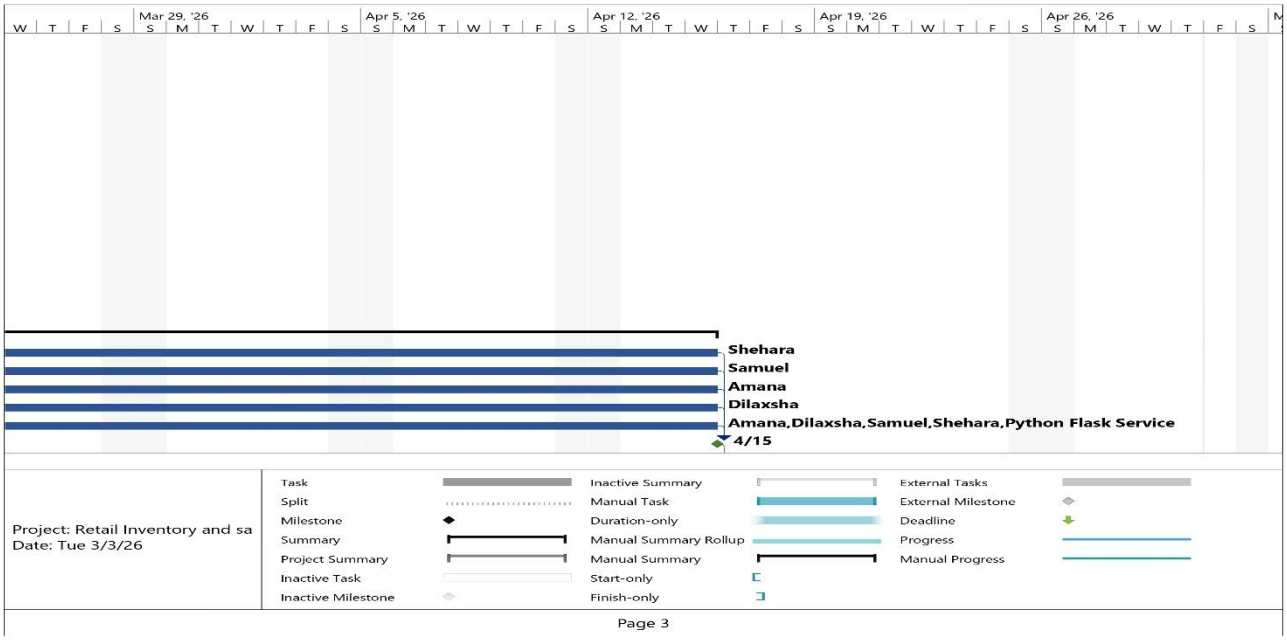

Figure 3-3: Gantt Chart 4

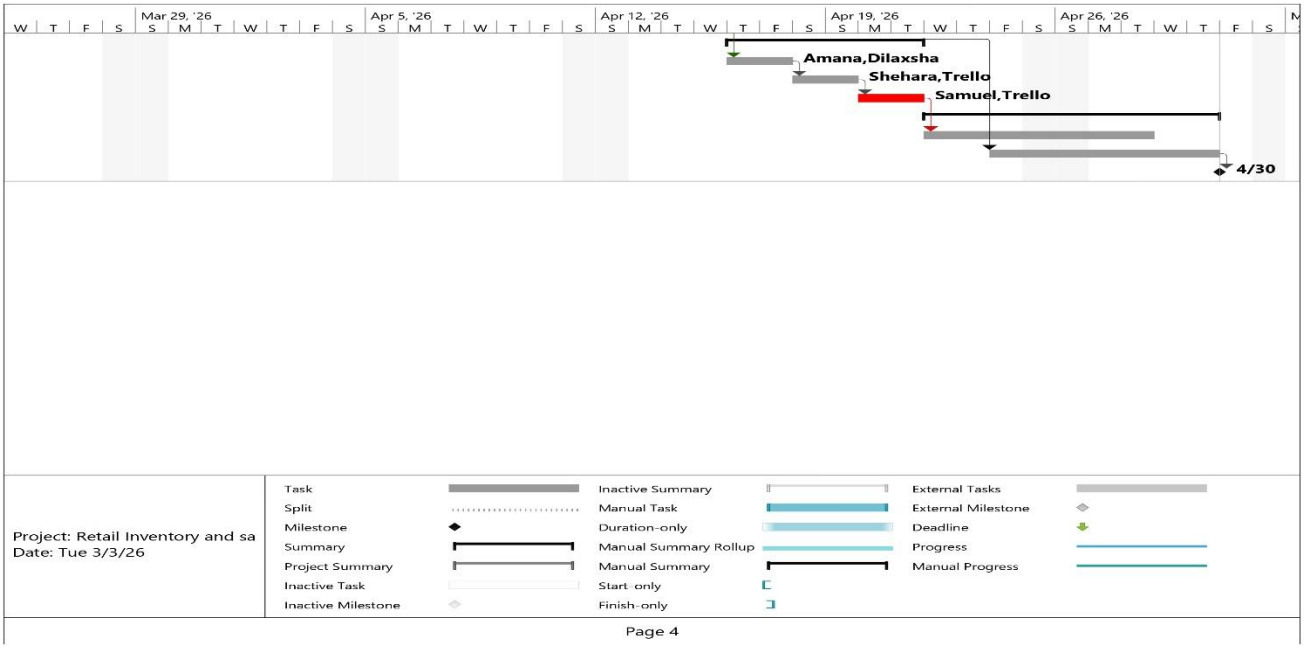

Figure 3-5: Gantt Chart 5

Link:-
https://mysliit-my.sharepoint.com/:f:/g/personal/it23620520_my_sliit_lk/IgDfxobISZtSTJUaZt42cRI0AX0-0nyN4uYFV-Xa2-9annE?e=IqSeAH

4. Personnel and Facilities

Table 4-1: Personnel and Facilities

Member (ID, Name)	Function name & in brief	Role	Resources available
IT23620520 Samuel R S	Product Wishlist and Review Management • Users can add or remove items from the cart, browse products and view product information. • Customers will be able to write, read, and edit product reviews.	Project Manager Business Analyst Frontend Developer Backend Developer QA Tester	Laptop, Internet Connection, Email, Microsoft 365, VS Code, Postman, MERN Stack, Draw.io, Trello, Google Chrome, Microsoft Teams
IT23538696 RPNS Pathiranage	Supplier and Product Management • admins can manage supplier records • Admins create, view, update and remove products categories	System developer Business analyst Project manager QA Tester	Laptop, Internet Connection, Email, Microsoft 365, VS Code, Postman, MERN Stack, Draw.io, Trello, Google Chrome, Microsoft Teams
IT23540408 Abdulraziq A H	The Order and Payment Management • Customers will be able to place orders, view their order, update, or cancel orders prior to processing.	Developer Business Analyst QA Tester	Laptop, Internet Connection, Email, Microsoft 365, VS Code, Postman, MERN Stack, Draw.io, Trello, Google Chrome, Microsoft Teams

	• monitor payment status. • Admins will manage customer orders, update order statuses, and maintain payment records.		
IT23822726 WKLDI Walpola	Delivery Tracking and Order History Management • Admins will generate delivery records, assign available riders, and update delivery statuses • Riders will be able to view their assigned deliveries and update delivery progress • Customers will be able to track the status of their deliveries and access their full order history.	Developer Business Analyst QA Tester	Laptop, Internet Connection, Email, Microsoft 365, VS Code, Postman, MERN Stack, Draw.io, Trello, Google Chrome, Microsoft Teams

5. Software and Hardware Requirements

5.1 Software Requirements

- **Frontend:** React.js for building interactive and responsive user interfaces.
- **Backend:** Node.js with Express.js for handling business logic, CRUD operations, and REST API communication.
- **Database:** MongoDB for storing user accounts, products, suppliers, orders, payments, delivery records, and historical sales data.
- **Forecasting Module:** Python Flask microservice to provide sales forecasting functionality using historical sales data.
- **Authentication & Security:** Role-based login system for administrators and customers.
- **Development Tools:** IDE (e.g., Visual Studio Code) for coding and project development.
- **Version Control:** Git and GitHub for code management and collaboration.
- **Testing Tools:** Postman for testing.
- **Deployment:** Compatible web server to host the Node.js backend and Flask forecasting service.
- **User Access:** Modern web browser (Google Chrome) to access the system
- **Project Management Tool:** Trello

5.2 Hardware Requirements

Development Environment: These are required for basic development experience, testing and performance.

- OS: Windows 10
- Processor: Intel core i5 or TM i7
- RAM: 8 GB
- Storage: 500 GB SSD
- Display: 1366*768 or higher

Internet: required for server access and online libraries/stable internet connection for using cloud services.

User Environment (Client devices): The tools required for end-users to access and interact with the system.

- Devices using: Laptop, Tablets
- OS: Windows 10
- Processor: Core i3 minimum
- RAM: 4GB minimum
- Storage: 256 GB
- Display: 1366*768 or higher

6. Budget

Table 6-1: Budget

Object code	Budget item	Description	Estimated cost
01	Developer effort cost	Development effort contributed by 4 team members: 60hrs * 4 (240 hrs./)	50,000
02	Internet usage	Internet usage for development, documentation, and project process; for each member; 1,500 * 4	6,000
03	Software development tools	MERN stack (MongoDB, Express, React, Node.js) Open source	0
04	Google Maps API	Google Maps API usage for delivery tracking (basic)	0

05	UI/ UX Design tools	Figma, Canva, Draw.io: Free version, Premium version	5,000
06	Testing tools	Postman for API testing – Free version	0
07	Project Management tool	Trello – Free + Premium version	4,000
08	Documentation/ Printing	Printing Project charter, Proposal, SRS, and reports material	5,000
09	Unexpected costs	Miscellaneous expenses, additional printing, or internet usage	2,000
			Total = 72,000

7. References

[1] C. Mascle and J. Gosse, “Inventory management maximization based on sales forecast: case study,” *Prod. Plan. Control*, vol. 25, no. 12, pp. 1039–1057, 2014.

[2] R. B. A. Aleem, “SALES AND INVENTORY MANAGEMENT SYSTEM,” *Edu.my*. [Online]. Available: https://utpedia.utp.edu.my/id/eprint/13591/1/Rahmet%20Bee_13743.pdf. [Accessed: 13-Mar-2026].

[3] R. Gustriansyah, E. Ermatita, and D. P. Rini, “An approach for sales forecasting,” Expert Syst. Appl., vol. 207, no. 118043, p. 118043, 2022.

Appendix

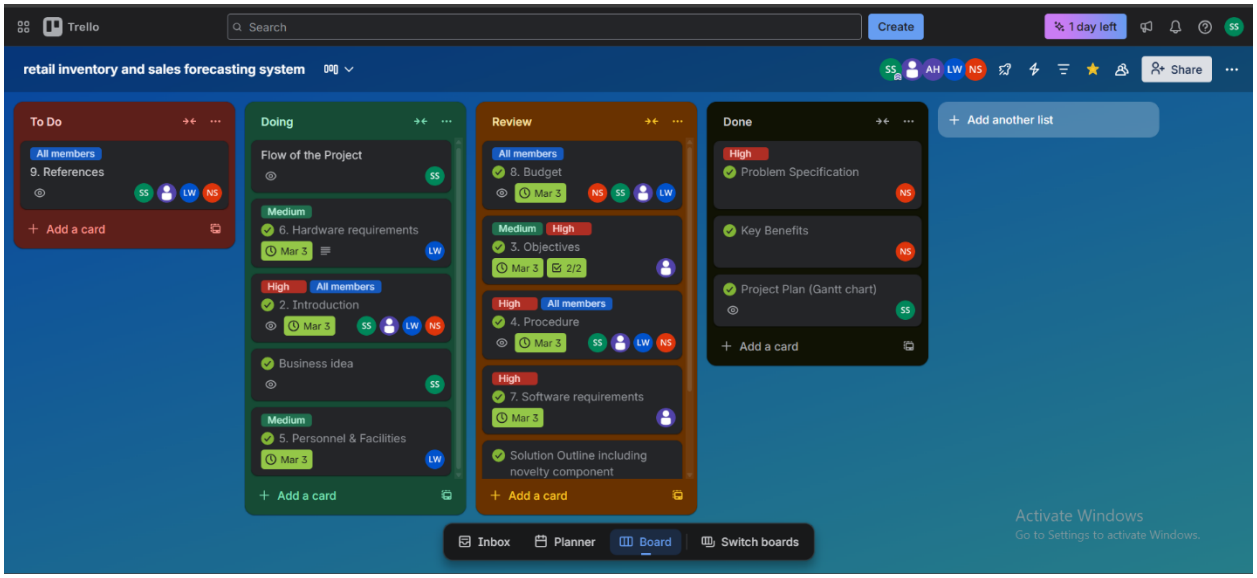
Trello
Search
Create
1 day left
retail inventory and sales forecasting system
Share
To Do
All members
9. References
Add a card
Doing
Flow of the Project
Medium
6. Hardware requirements
Mar 3
High
All members
2. Introduction
Business idea
5. Personnel & Facilities
Review
8. Budget
3. Objectives
2/2
4. Procedure
7. Software requirements
Solution Outline including novelty component
Done
Problem Specification
Key Benefits
Project Plan (Gantt chart)
Add another list
Inbox
Planner
Board
Switch boards
Activate Windows
Go to Settings to activate Windows.